

PLAN SHOWING THE PROPOSED RESIDENTIAL BUILDING AT NO:1, BINNY ROAD, GOPALPURAM, CHENNAI - 600 086. IN R.S.NO:1570/4, BLOCK NO:32, MYLAPORE VILLAGE, DIVISION - 113, ZONE - VII

CMDA B1/ MO. 1
B1/13829/05

OFFICE COPY

B/S/PC/AB/25(A)/2005
Planning Permit No. B1/13829/05
APPROVED
SUBJECT TO THE CONDITIONS IN THIS OFFICE LETTER
FOR MEMBER SECRETARY
CHENNAI METROPOLITAN
DEVELOPMENT AUTHORITY
CHENNAI - 600 008.

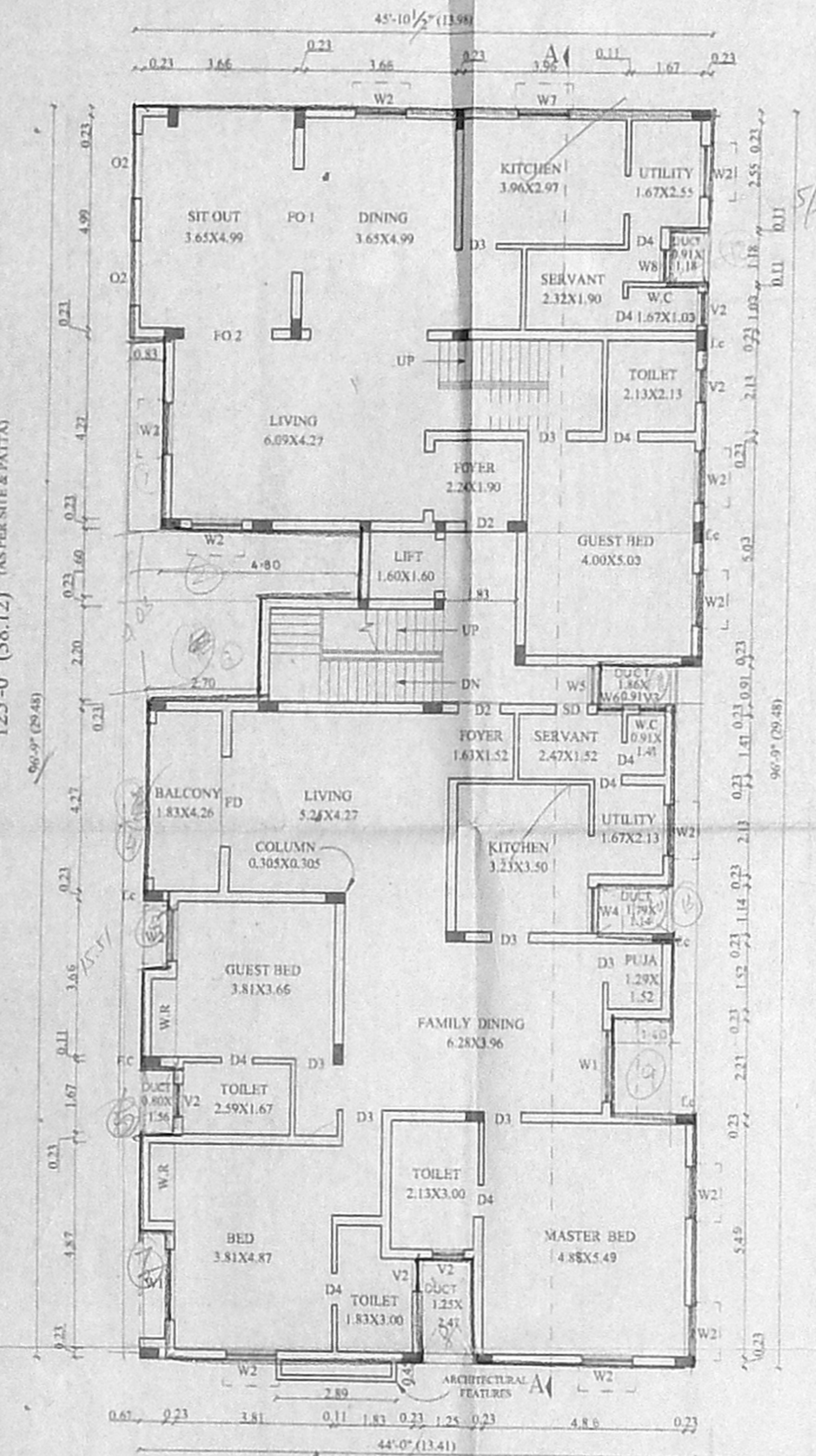
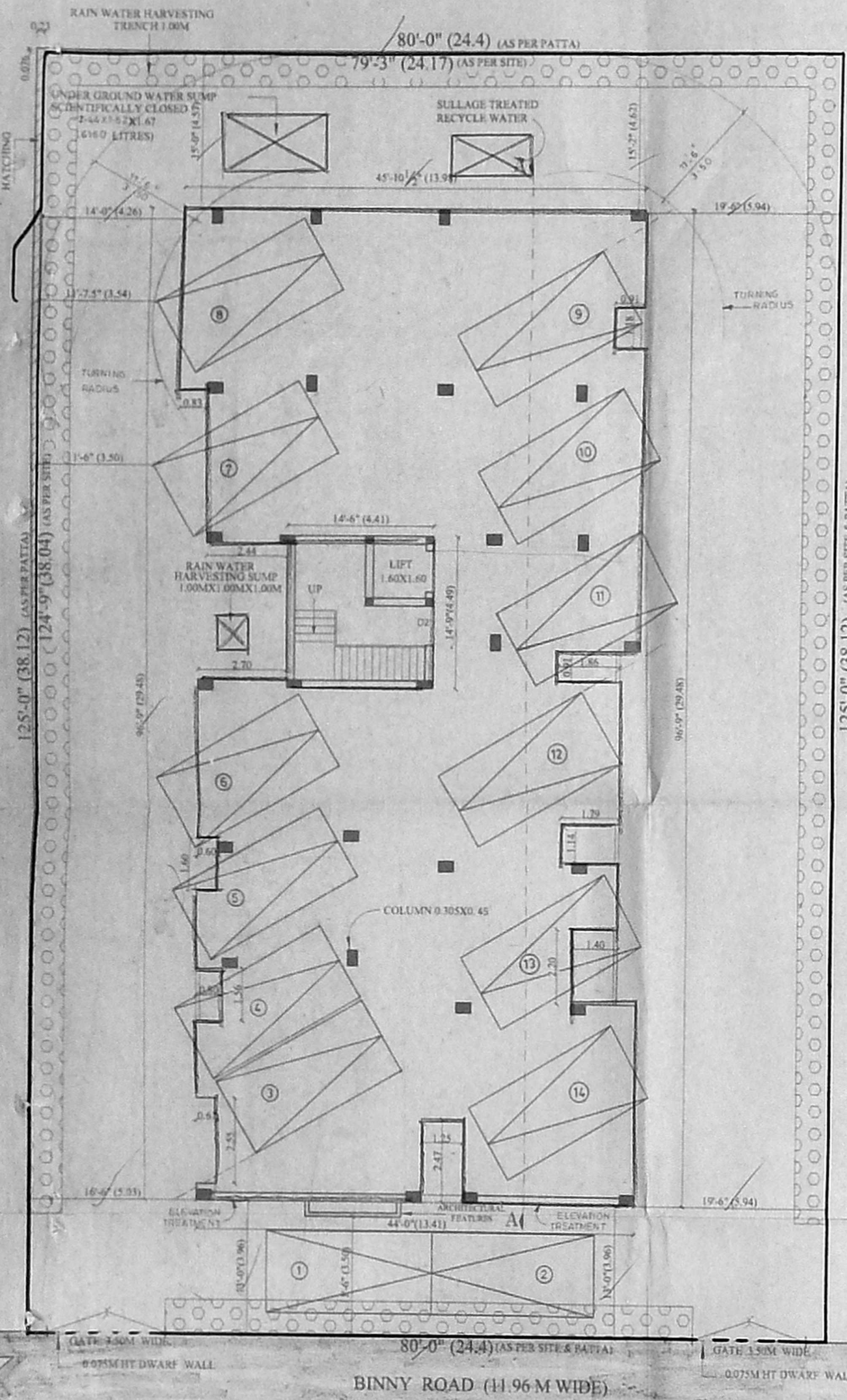

FIRST FLOOR PLAN

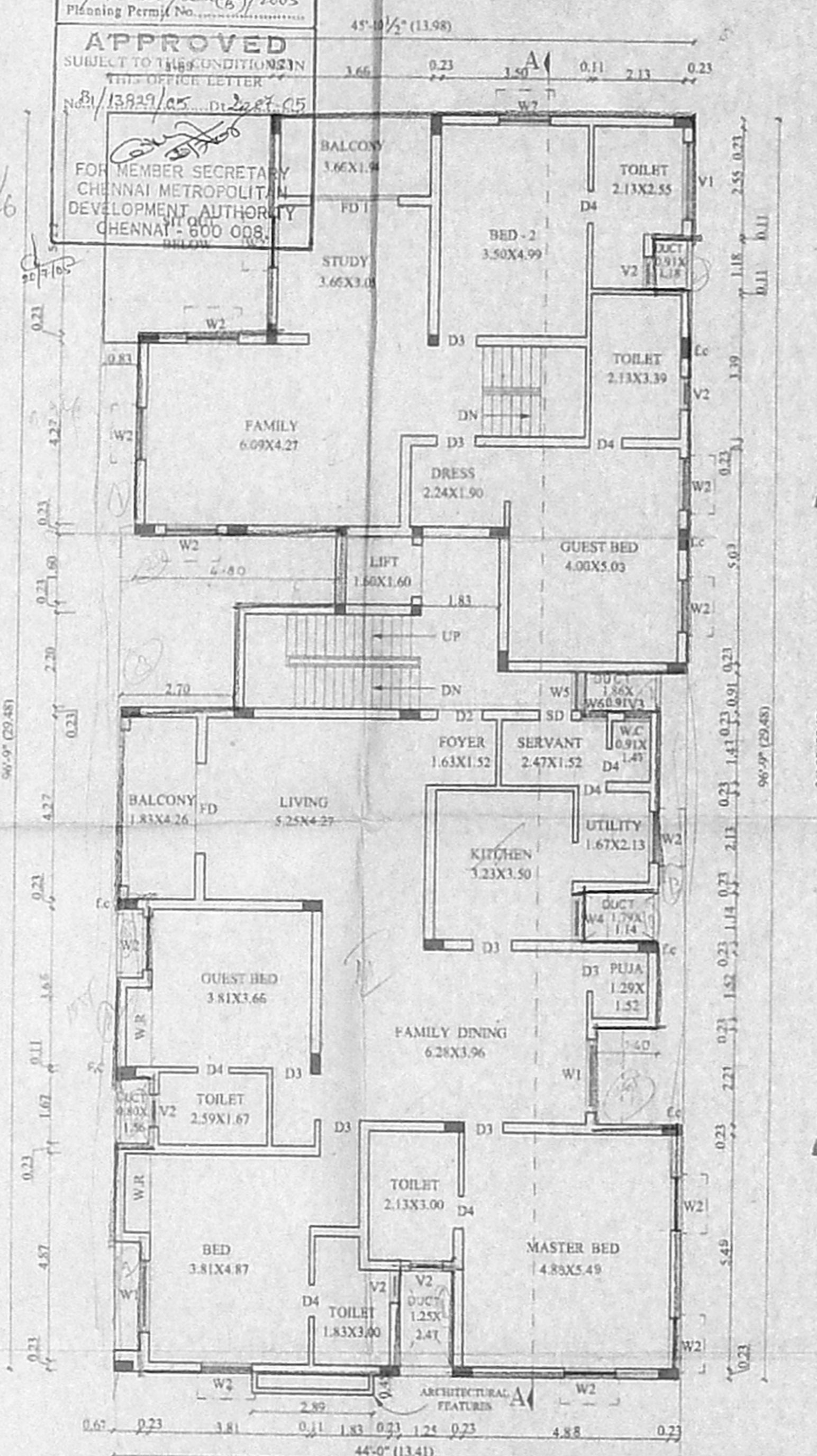

SECOND FLOOR PLAN

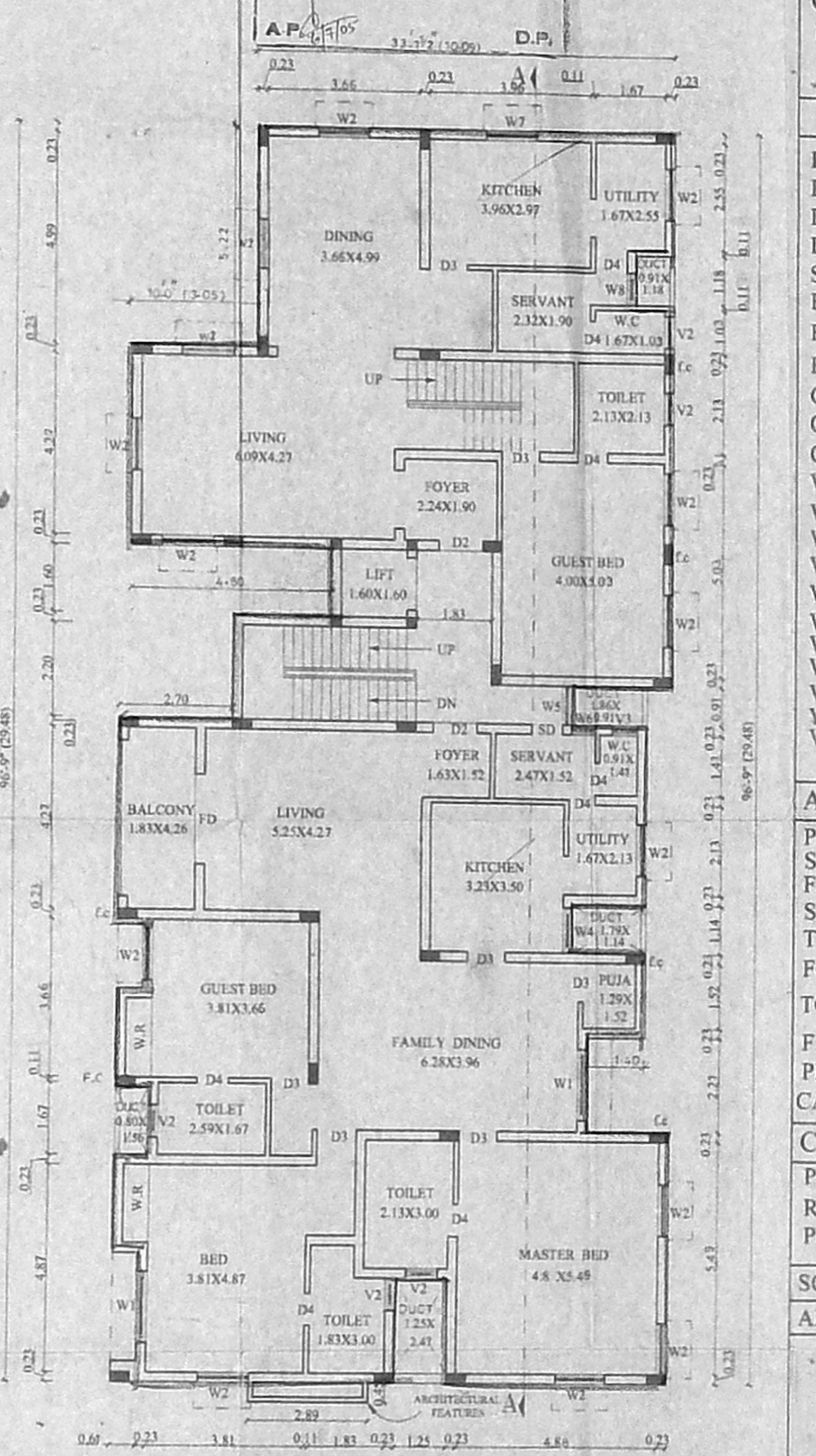

THIRD FLOOR PLAN

SCHEDULE OF JOINERY		SIZES
D1	DOOR	1.37 X 2.13
D2	DOOR	1.06 X 2.13
D3	DOOR	0.91 X 2.13
D4	DOOR	0.76 X 2.13
SD1	SLIDING DOOR	0.76 X 2.13
FD1	FRENCH DOOR	2.13 X 2.13
FO1	FOLDING DOOR	2.44 X 2.13
FO2	FOLDING DOOR	2.13 X 2.44
O1	OPENING	2.59 X 2.13
O2	OPENING	1.52 X 1.52
O3	OPENING	1.22 X 1.60
W1	WINDOW	1.67 X 1.67
W2	WINDOW	1.22 X 1.22
W3	WINDOW	1.06 X 1.22
W4	WINDOW	1.06 X 1.06
W5	WINDOW	0.91 X 1.22
W6	WINDOW	0.61 X 1.22
W7	WINDOW	1.22 X 1.06
W8	WINDOW	0.76 X 1.22
V1	VENTILATOR	1.83 X 0.61
V2	VENTILATOR	0.76 X 0.60
V3	VENTILATOR	0.61 X 0.61

AREA STATEMENT	SQ.FT.	SQ.M.
PLOT AREA	10000.00	929.00
STILT FLOOR AREA	213.875	19.86
FIRST FLOOR AREA	3906.79	362.94
SECOND FLOOR AREA	3686.39	342.46
THIRD FLOOR AREA	3686.39	342.46
FOURTH FLOOR AREA	3468.05	322.18
TOTAL FLOOR AREA*	14961.495	1389.90
F.S.I	1.49	
PLOT COVERAGE	39.06 %	
CAR PARKING (non f.s.i)	3692.915	343.07

COLOUR INDEX	
PROPOSED	=====
ROAD	=====
PLOT BOUNDARY	=====

SCALE - 1:100
ALL DIMENSIONS ARE IN METRES

K R Vasekha
K R Narayan Das
R Nimala

OWNER SIGNATURE
LICENCED SURVEYOR

102 X 53.5
E. K. SELVAM,
B.E (Civil), A.I.E., C. Eng (I), A.I.V.,
REGISTERED ENGINEER & P.P. 1060 VALUER,
CHENNAI LICENCED SURVEYOR,
110, 600 005, 2005,
DUGIT 132, 6th BLOCK,
APPARATHI, S. EN. 41-600 037,
(NEAR MGR ADARSH SCHOOL)
PHONE No 26562050
CELL No. 9841282050

SITE CUM STILT FLOOR PLAN

Revised Plan
Dt: 17.09.2005

CMDA (B)/ No. 1
C-81/13829/CS

Suratins
P. A.

A.P. D.P.

PLAN SHOWING THE PROPOSED RESIDENTIAL BUILDING AT NO:1, BINNY ROAD, GOPALPURAM, CHENNAI - 600 086. IN R.S.NO:1570/4, BLOCK NO:32, MYLAPORE VILLAGE. DIVISION - 113, ZONE - VII

SPECIFICATIONS

- COLUMN FOUNDATIONS MIX 1:2:4
- B.W. IN C.M. 1:4
- DOORS AND WINDOWS IN TEAK WOOD
- GLAZED SHUTTER FOR WINDOWS
- LINTEL CUM SUNSHADE MIX 1:2:4
- ROOF SLAB IN R.C.C. M25 GRADE USED
- WEATHERING COURSE IN BRICK
- JELLY LIME CONCRETE

COLOUR INDEX

- PROPOSED ROAD
- PLOT BOUNDARY

SCALE - 1:100

ALL DIMENSIONS ARE IN METRES

K.R. Vaidyanathan
K.R. Narayanan

R. Nirmala

OWNER SIGNATURE
LICENCED SURVEYOR

97x55

En: K. SELVAM,
B.E (Civil), AMIE, C.Eng(M), AIV,
QUALIFIED ENGINEER & APPROVED VALUER,
CLASS-I LICENCED SURVEYOR,
P. 3184/00, 2004-2005,
1, C. OFFICE, 11/206, 11th BLOCK,
T. J. PURAM EAST, CHENNAI-600 037,
(NEAR MGR ADARSH SCHOOL)
PHONE No: 26562050
CELL No: 9841282050

OFFICE COPY

B/SPE/BCD/256(8)/2005
Planning Permit No.
A PAMPET WALL WEATHERING
SUBJECT TO THE CONDITIONAL COURSE
THIS OFFICE LETTER
No. B/13829/CS dt: 20.07.2005

FOR MEMBER SECRETARY
CHENNAI METROPOLITAN
DEVELOPMENT AUTHORITY
CHENNAI - 600 008.

